

FRONT ELEVATION

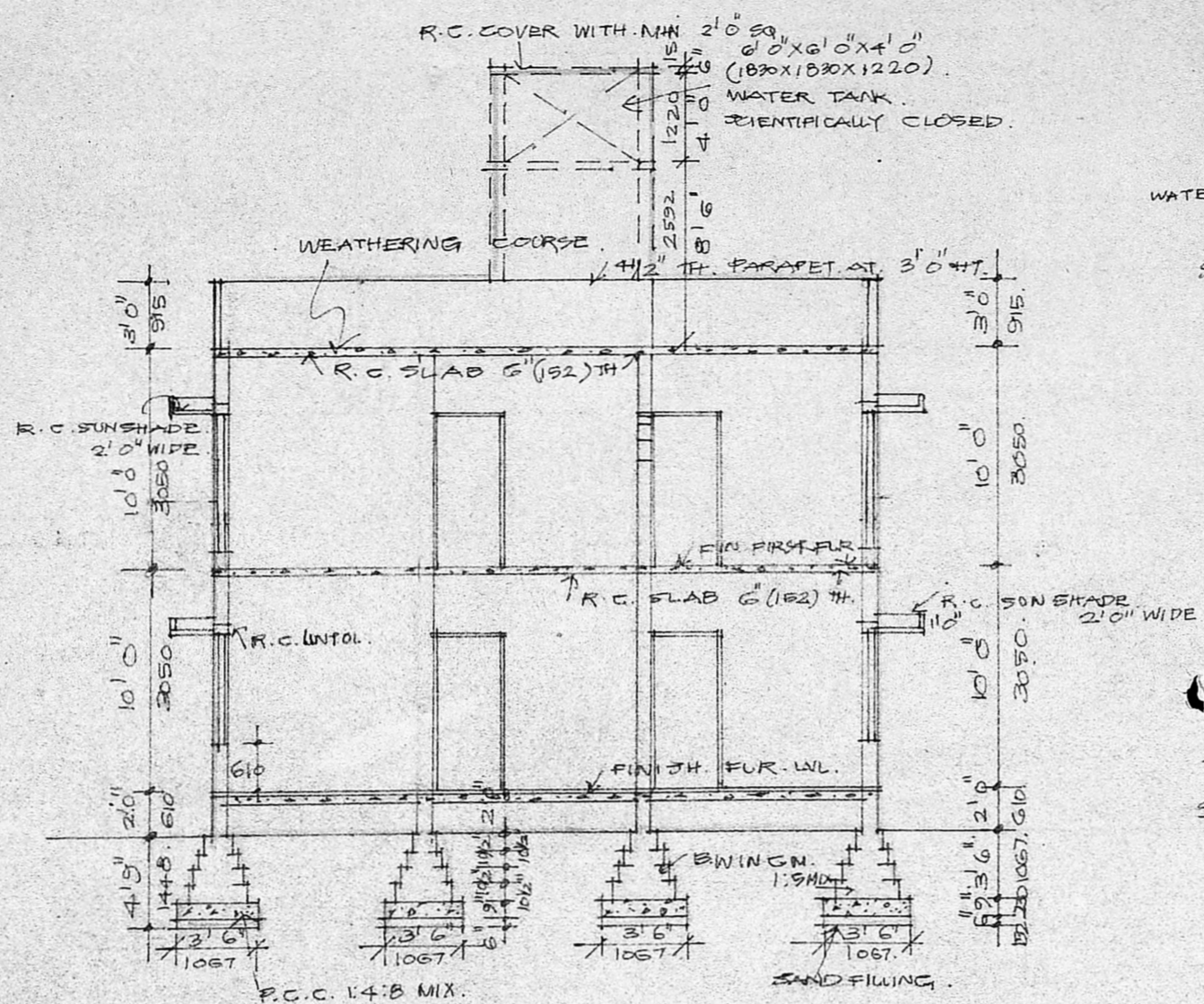

SECTION 'a a'

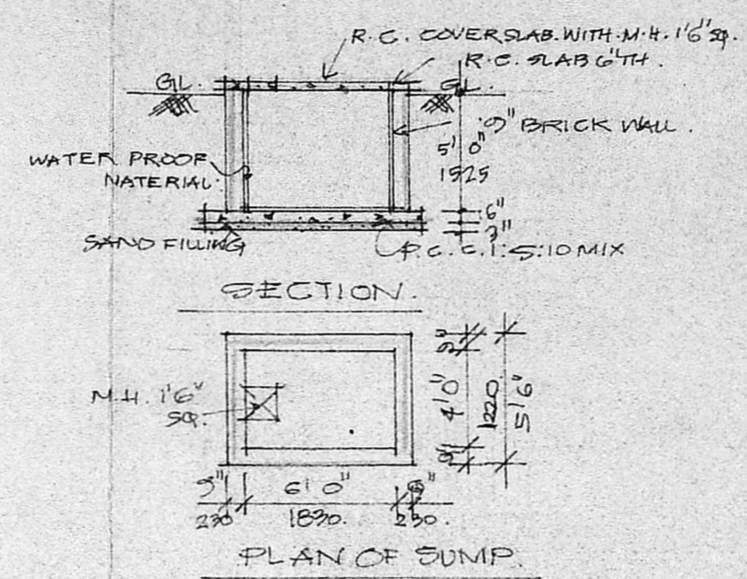

SECTION 'BB'

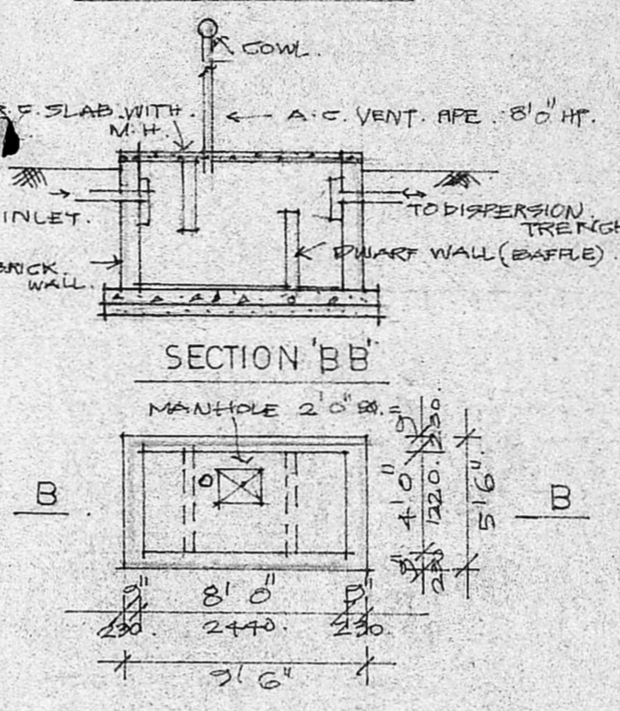

PLAN OF SEPTIC TANK

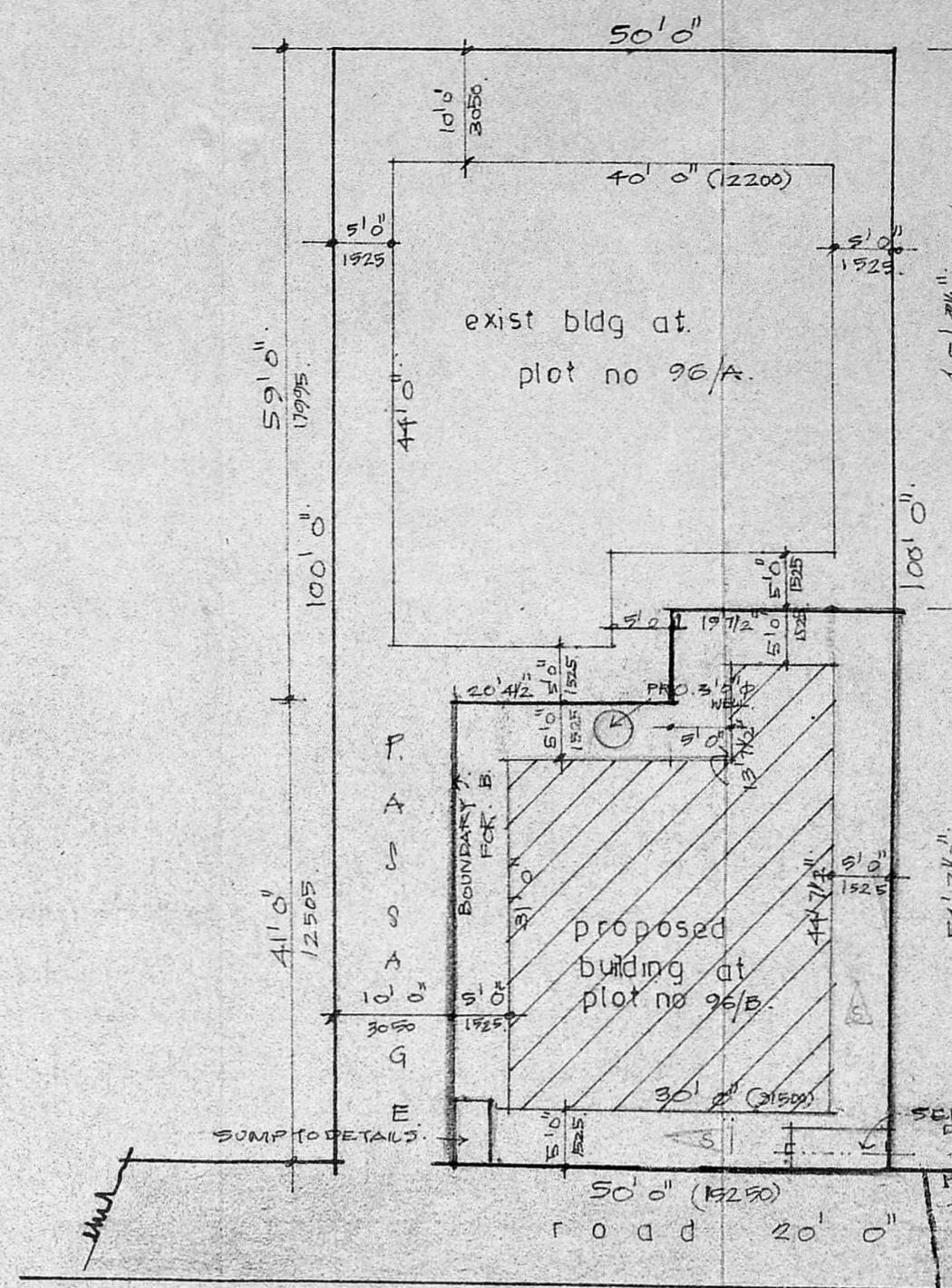

SITE PLAN
SCALE: 1/16" = 1' 0"

MMDA [A]/PP No. /
 C No. A/8835/88
 Assn. Revised Plan. Scrubbed.
 Scrutiny
 PART I
 PART II
 A.P. D.P.

APPROVED
 No. A/8835/88/08/88
 G. V. Jeyaraman
 FOR MEMBER SECRETARY
 MADRAS METROPOLITAN
 DEVELOPMENT AUTHORITY

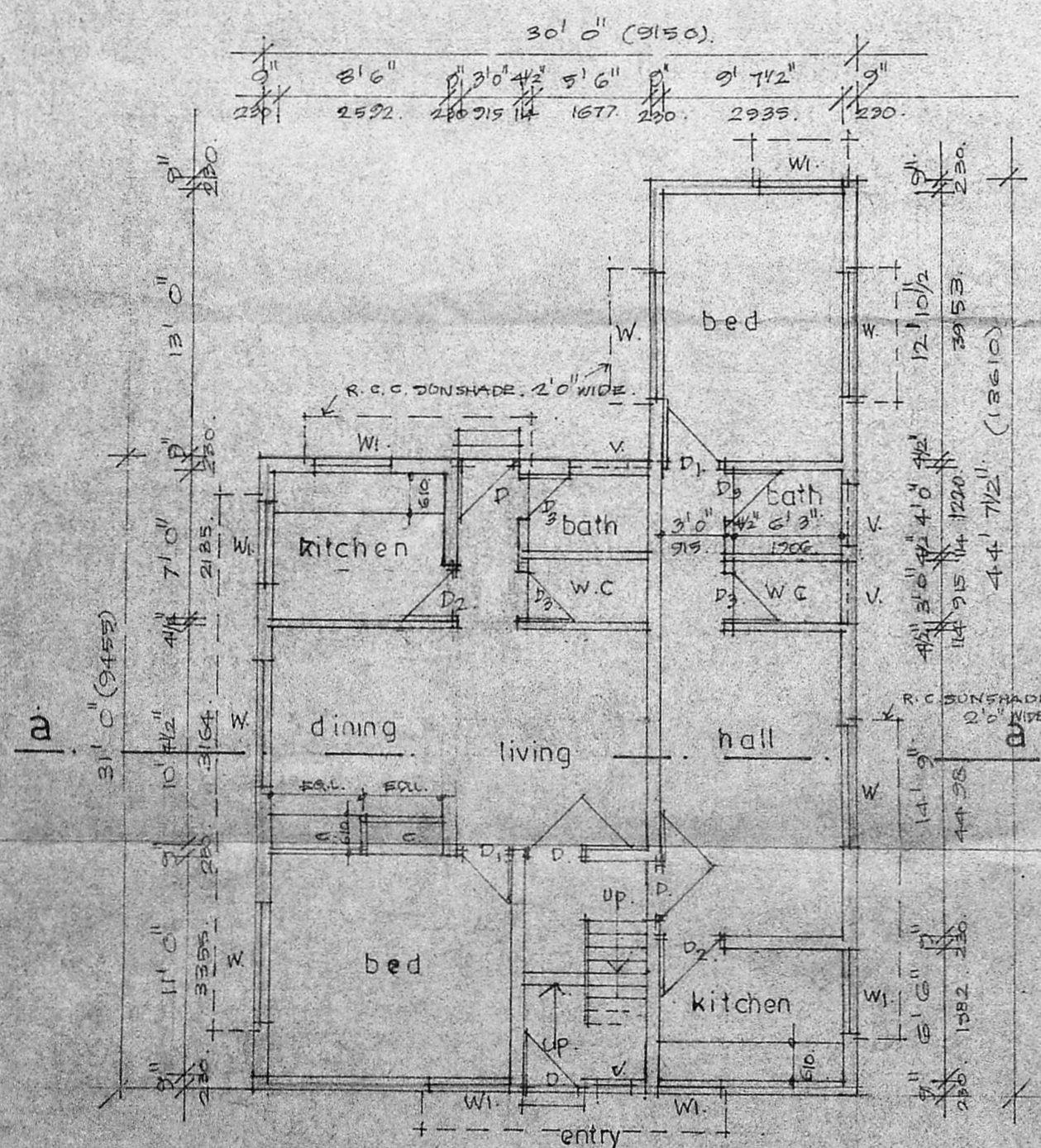

GROUND FLOOR PLAN

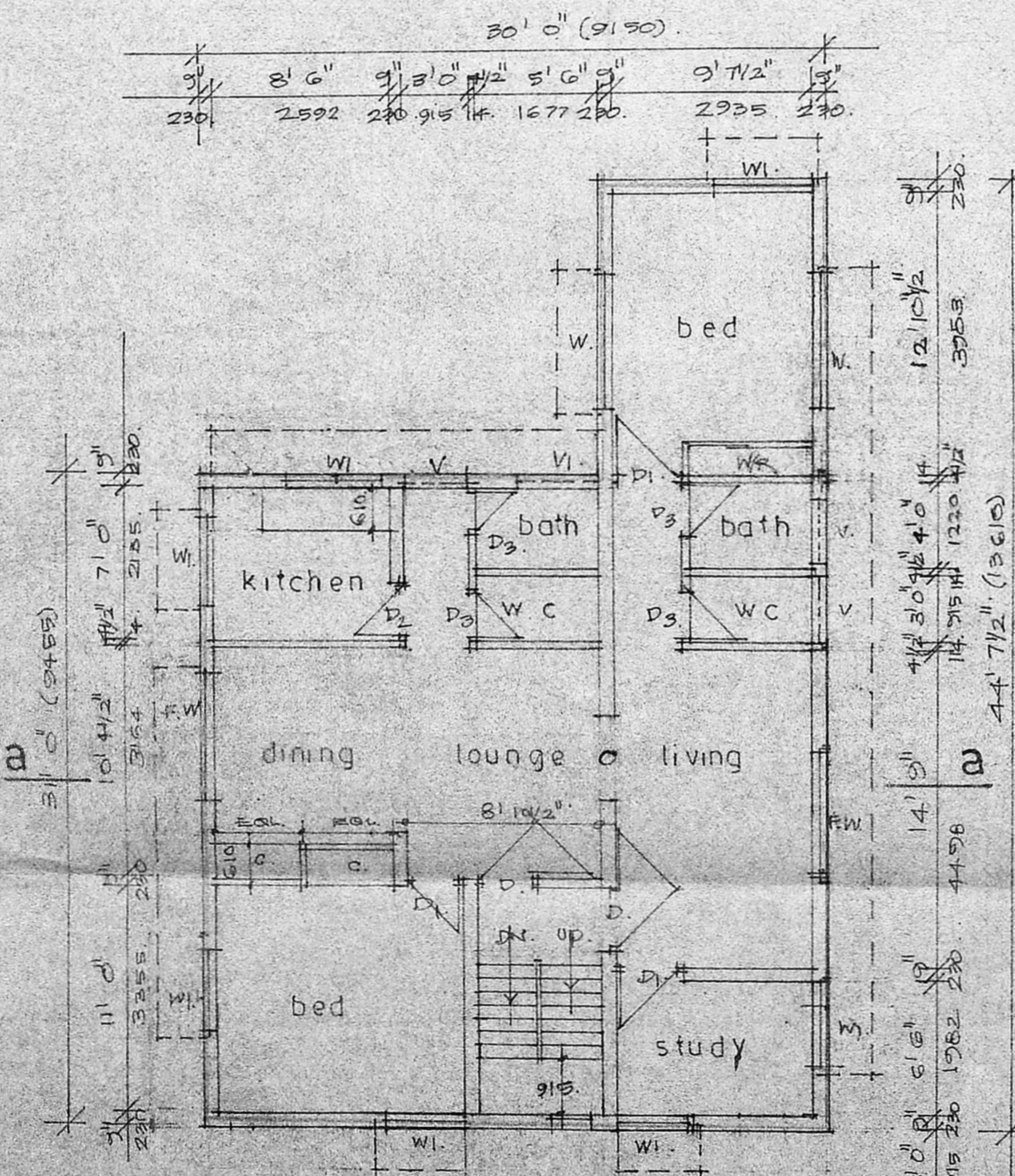

FIRST FLOOR PLAN

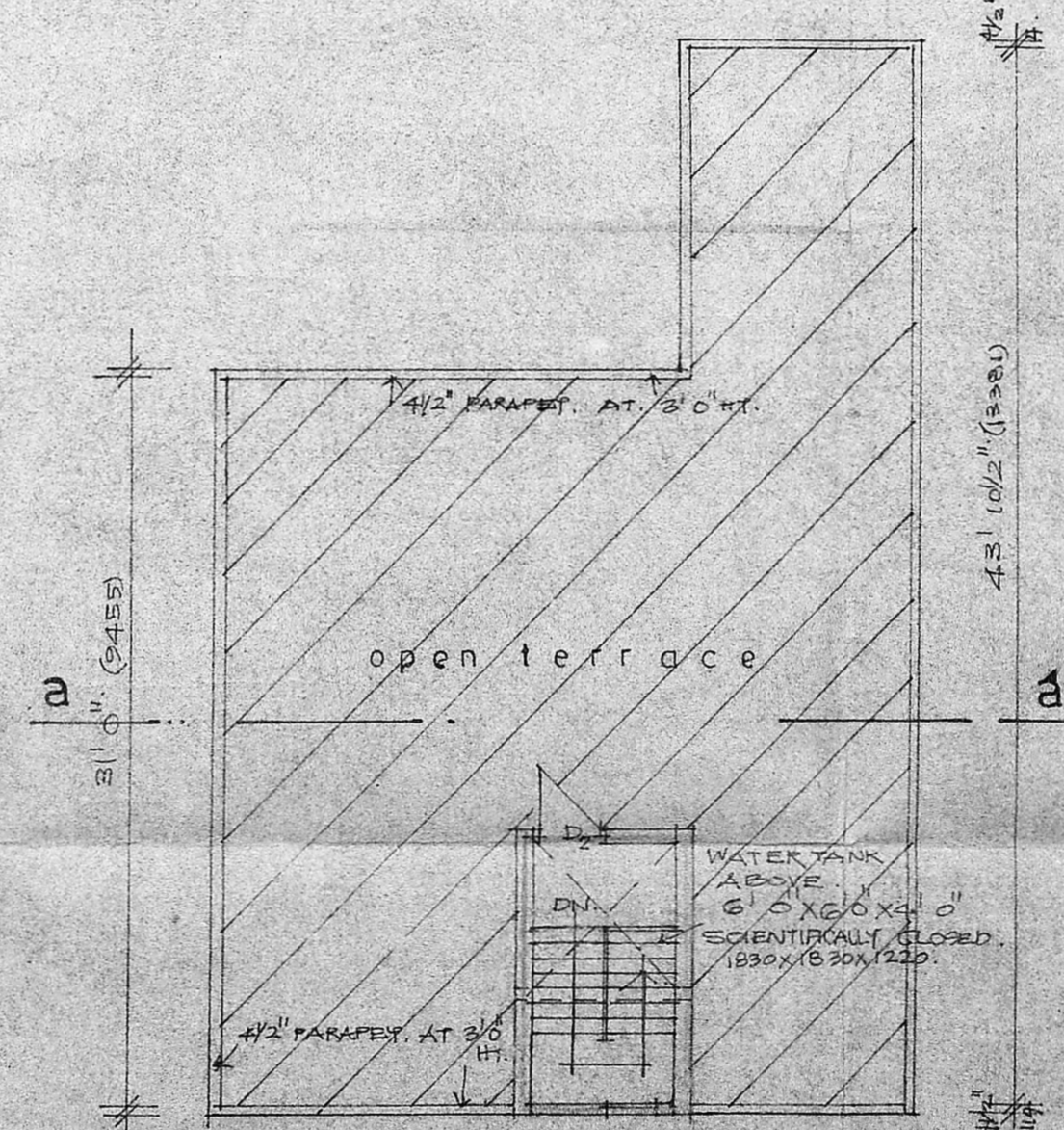

TERRACE PLAN

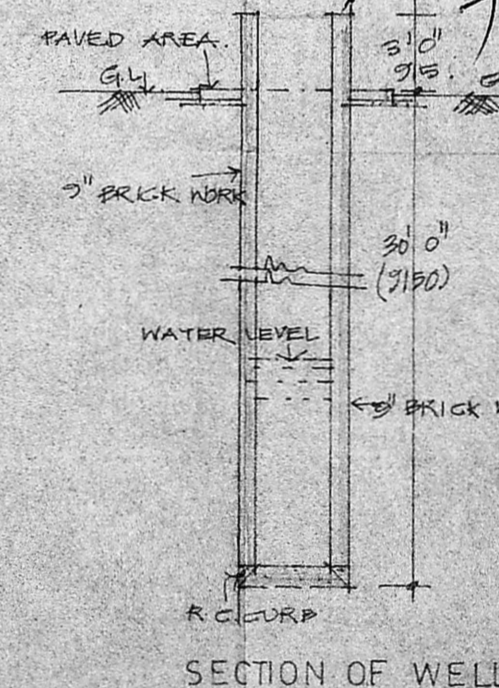

SECTION OF WELL

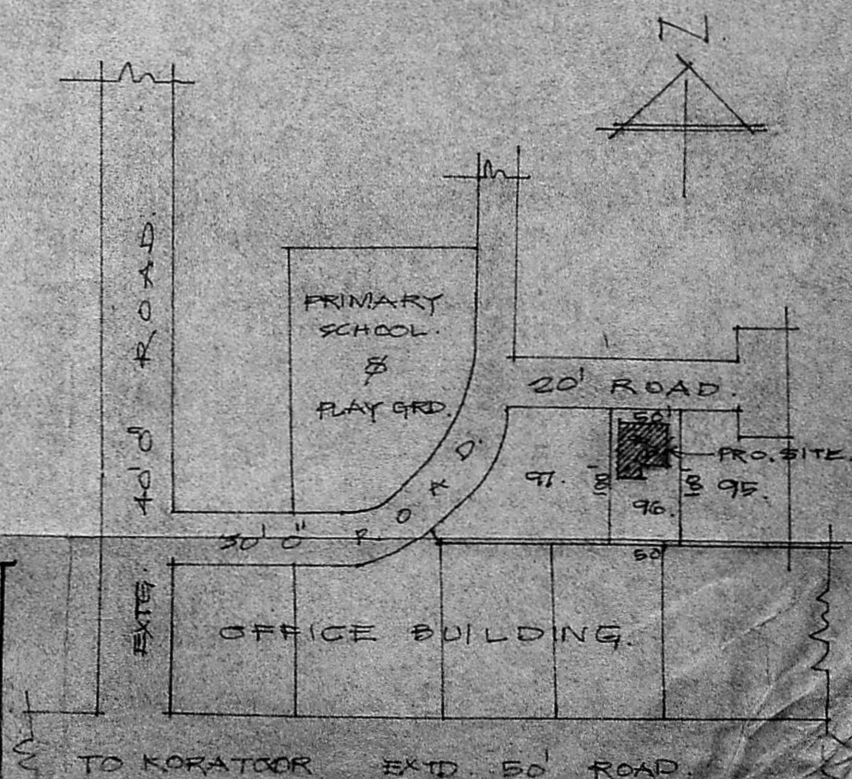

KEY PLAN
SCALE: N.T.S.

SCHEDULE OF JOINERY

D. TEAK WOOD DOOR	1067X2135	W2 T.W. GLAZ WINDOW	4'37" X 1'9"
D1	215 X 2135	V T.W. GLAZ WINDOW	9'9" X 6'0"
D2	898 X 2135	V " " "	12'20" X 3'0"
D3	762 X 2135		
W. T.W. GLAZ WINDOW	1030 X 1525		
W	1220 X 1525		
F.W. FRENCH	1830 X 1362		

COLOUR INDEX

PROPOSED WORK
WATER LINE
SEWER LINE
BOUNDARY
ROAD

OWNER'S SIGNATURE
 SCALE: 1/8" = 1' 0" DATE: 2-7-89
R. Mohan Rao, D.C.A.
 LICENSED SURVEYOR
 CORPORATION OF MADRAS
 REG. NO. 14
 AMBATTUR TOWNSHIP
 AN 4 HOUR MUNICIPALITY
 LICENCED ENGINEER & CONTRACTOR
 OFFICE: VEYOR ROAD
 NAGAR, MADRAS-600 017

AREA STATEMENT

	Sq. FT.	Sq. M.
PLOT AREA	1907	177
GROUND FLOOR	1083	100
FIRST FLOOR	1083	100
TOTAL	2166	200 M ²

proposed residential building
 at plot no 96/B munudeva nagar
 kolathur. dn no 32.
 rs.no 85. kolathur village